Air from "Atalanta"

www.franzdorfer.com
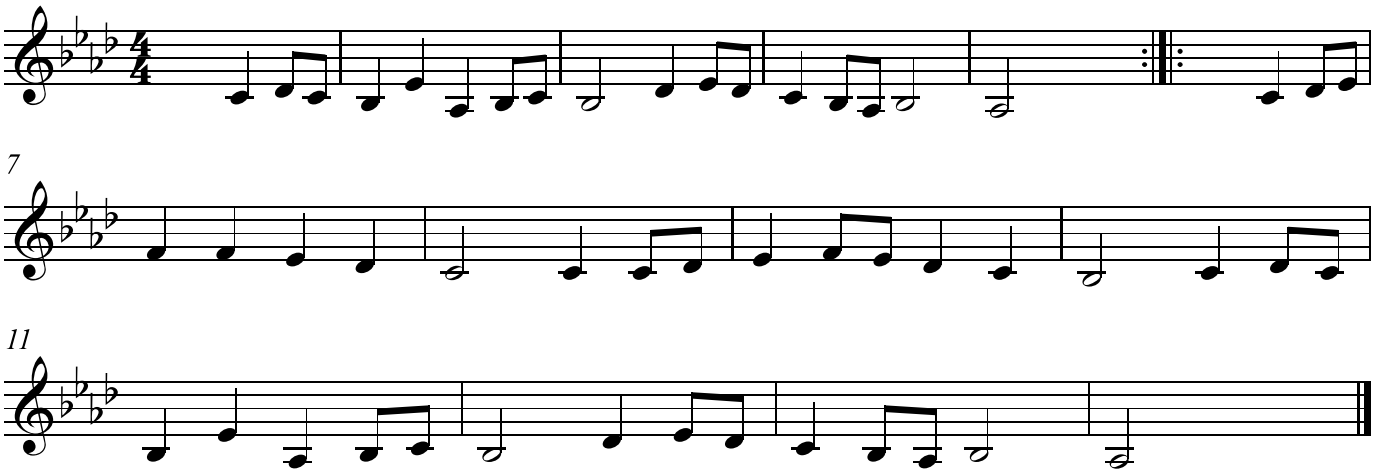
G. F. Händel, HWV 35